

**Bill No** : 2210761452  
**Name** : Md . Ibrahim  
**Refd. By** : Dr. Kona, BDS.  
**Test** : CBCT of Maxilla

**Received:** 09/10/2022 04:27 PM  
**Age:** 7Yrs

**Print :** 10/10/2022 05:39 PM  
**Gender:** Male

**R.N :** D1760

**Images provided:** Cone Beam CT images in the bone window. Axial, Coronal and Sagittal planes.

**FOV:** 8 cm x 8 cm

**Relevant History:** Nil

**Clinical Examination:** Nil

**Diagnostic Objectives:**

Rule Out morphology of impacted supernumerary teeth.





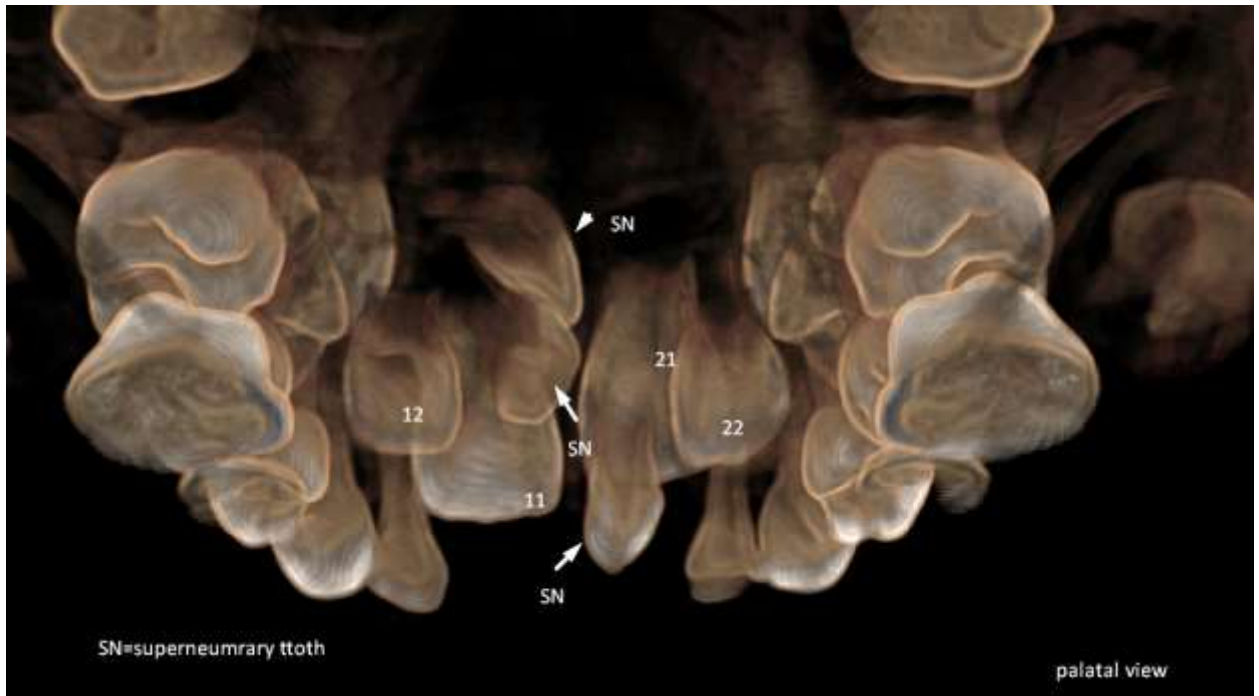
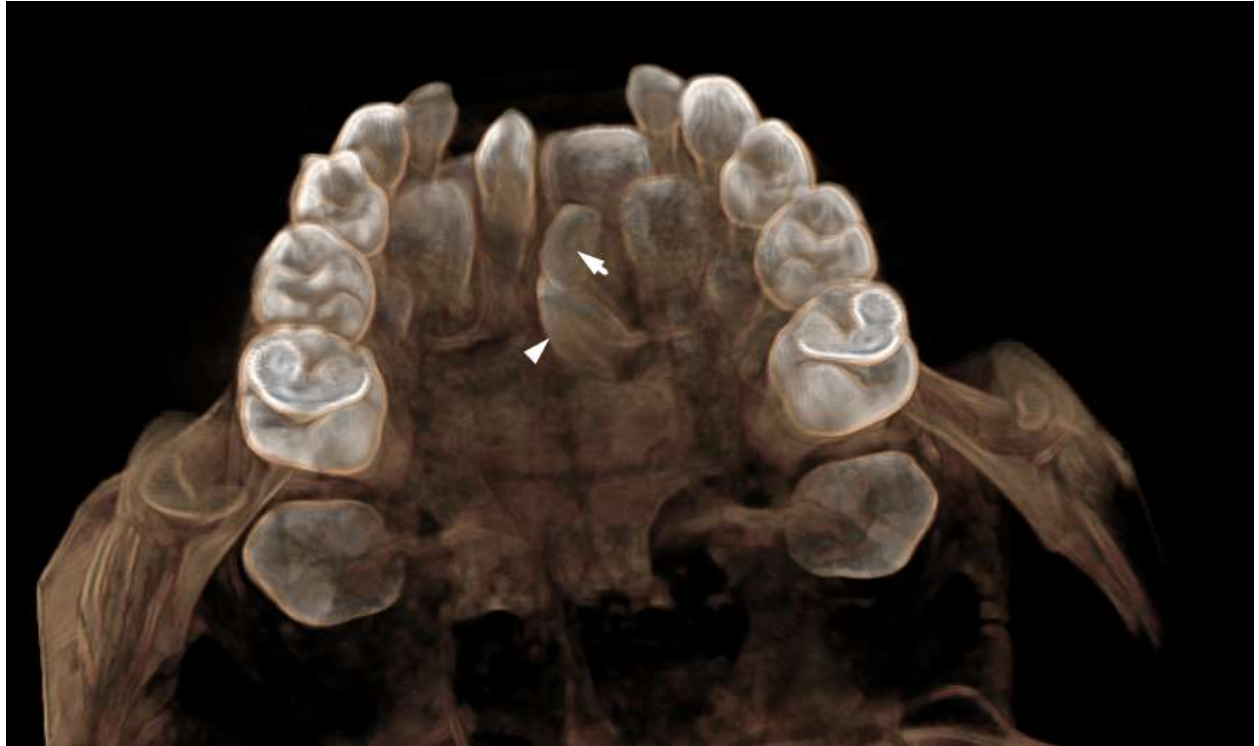

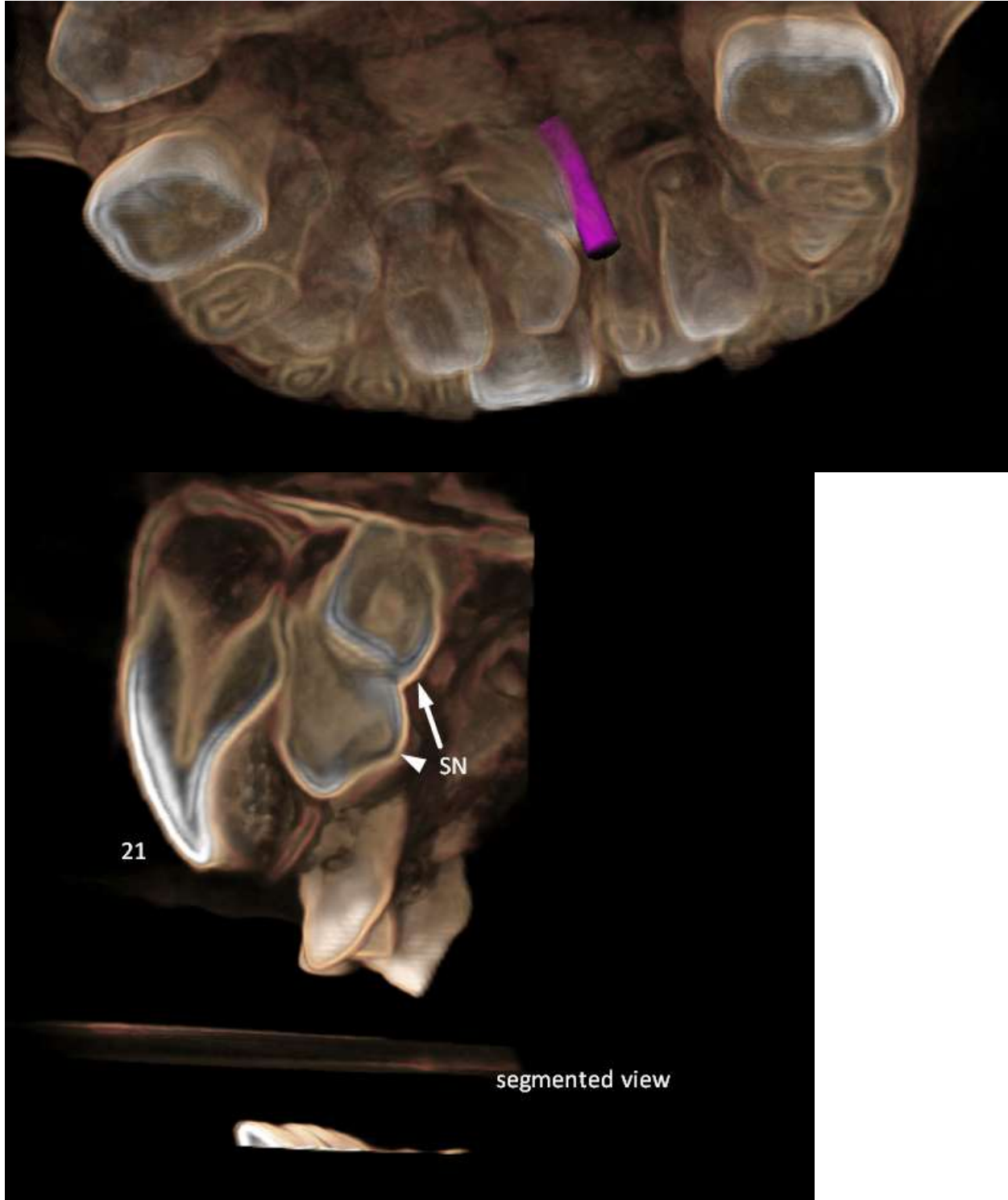



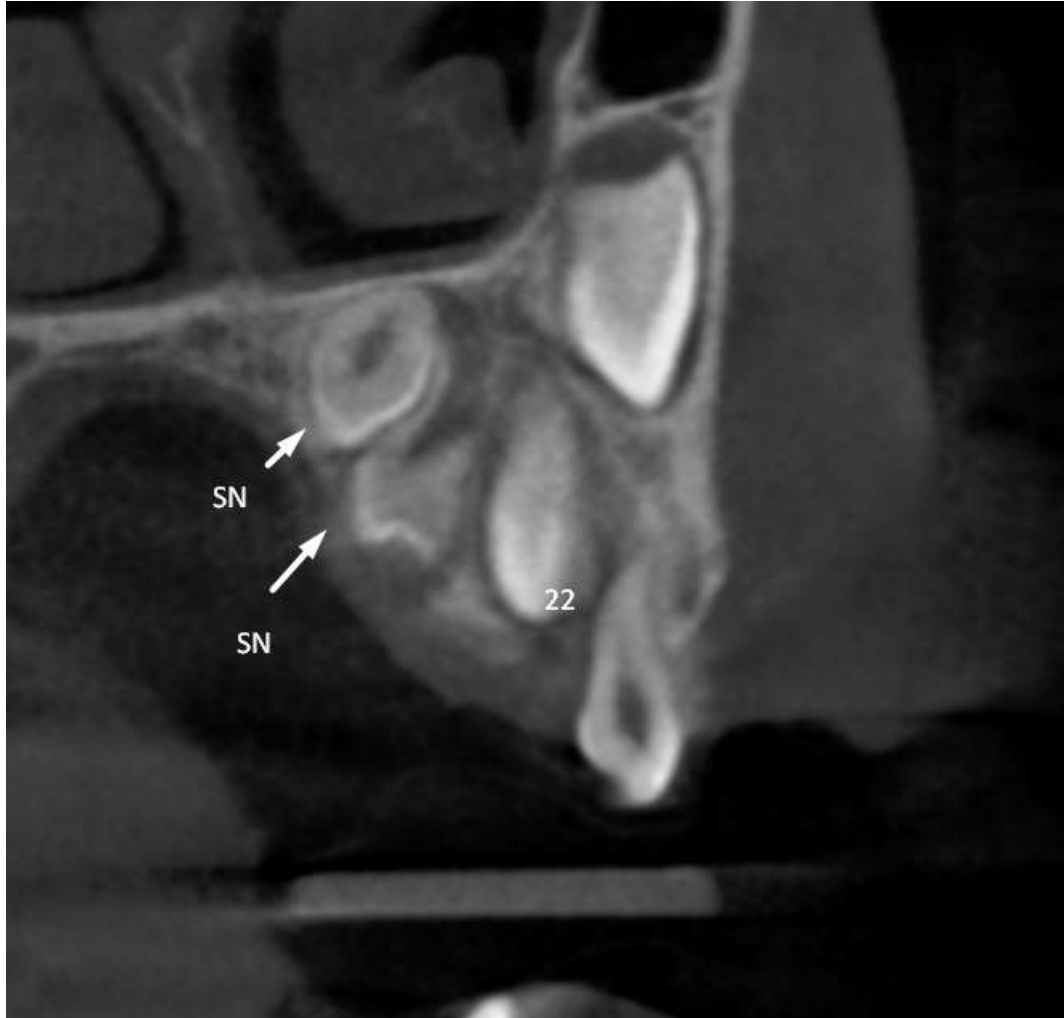

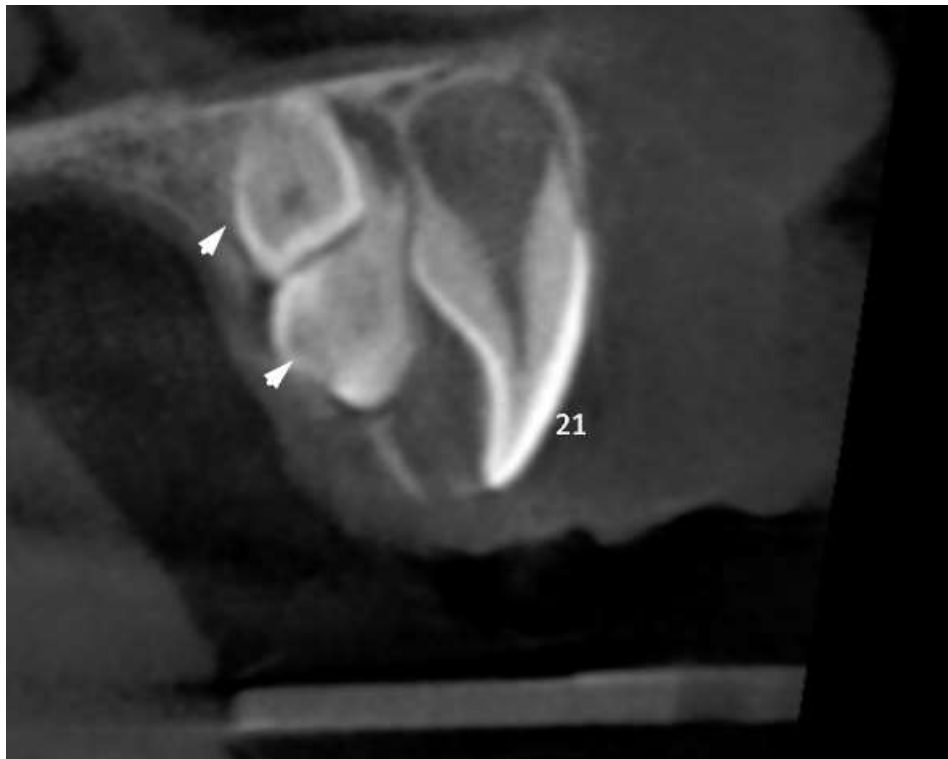
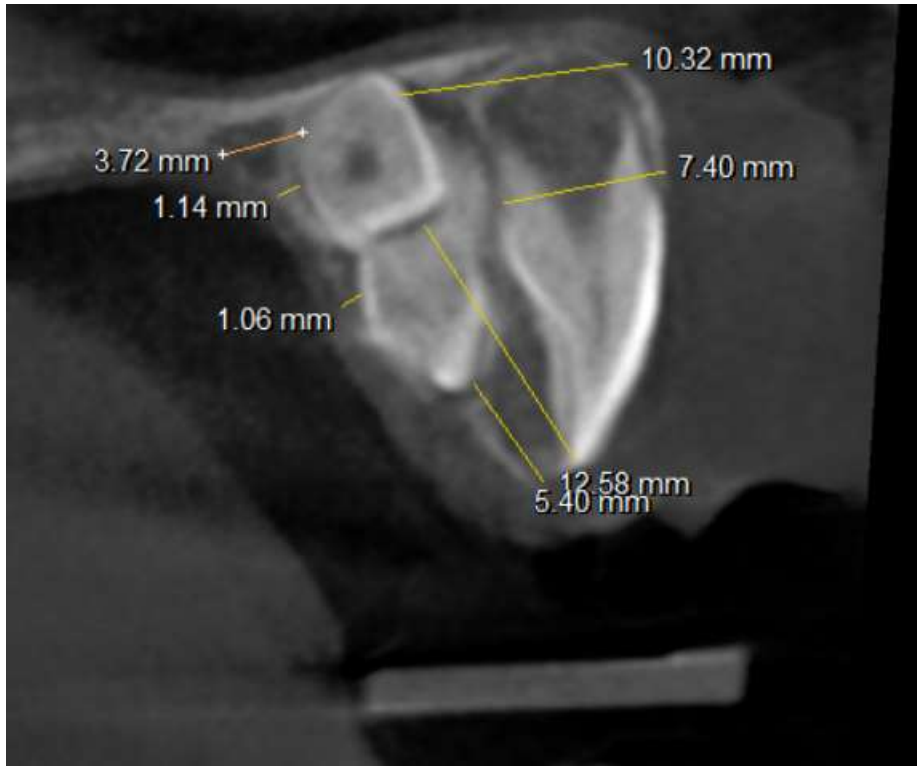





## Maxillofacial Findings:

No. of tooth : 2 supernumerary teeth noted on the left anterior segment of maxilla placed palatal to the tooth germ of 21  
Shape of tooth : Supernumerary teeth  
Crown morphology : Irregular placed palatally and partially fused  
Root Morphology : short and fused  
Bone intact around tooth :  
From Buccal cortex 7.4-10.3. mm  
From palatal cortex- 1.3.7 mm  
From Alveolar crest 5.4-12 mm

**Naso palatine canal-** the nasopalatine canal is well corticated and closely placed mesial to the supernumerary teeth

**Radiological impression-** 2 fused supernumerary teeth noted on the left anterior segment of maxilla placed palatal to the tooth germ of 21

### DISCLAIMER:

The radiographic findings must be correlated with clinical findings and appropriate diagnostic tests. This is a consultative report only and is not intended to be a definitive diagnosis or treatment plan. Above report cannot be used for medico-legal purpose.

Thank you for the referral of this patient and the opportunity to serve your practice

### Dr Mahmud Mohammed (Fahim)

BDS (DU) MSc. Dent (Maxillofacial Radiology)  
Consultant Maxillofacial Radiologist (ODC Imaging)  
Assistant Professor  
Delta Medical College- Dental Unit