

Bill No : 2210406432
Name : Milon
Ref.By : BSMMU
Test : CBCT of Mandible

Receive: 05/10/2022 12:03 PM
Age: 25Yrs

Print : 06/10/2022 04:43 PM
Gender: Male
R.N : D1737

Images provided: Cone Beam CT images in the bone window. Axial, Coronal and Sagittal planes.
FOV: 8 cm x 8 cm

Relevant History: Nil.

Clinical Examination: Nil

Diagnostic Objectives:

Rule Out morphology of impacted tooth no 48 and tooth no 38 course of left & right inferior alveolar nerve

Tooth no 48

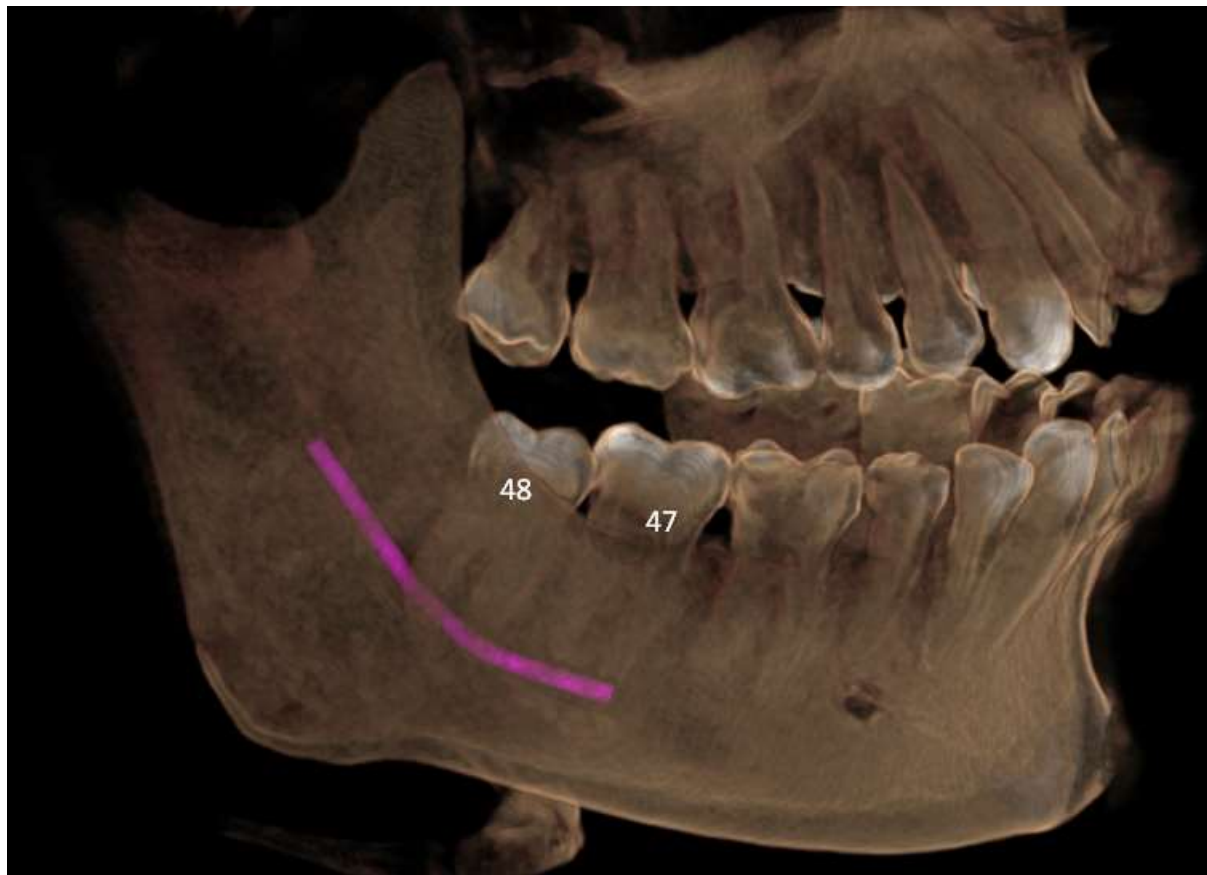

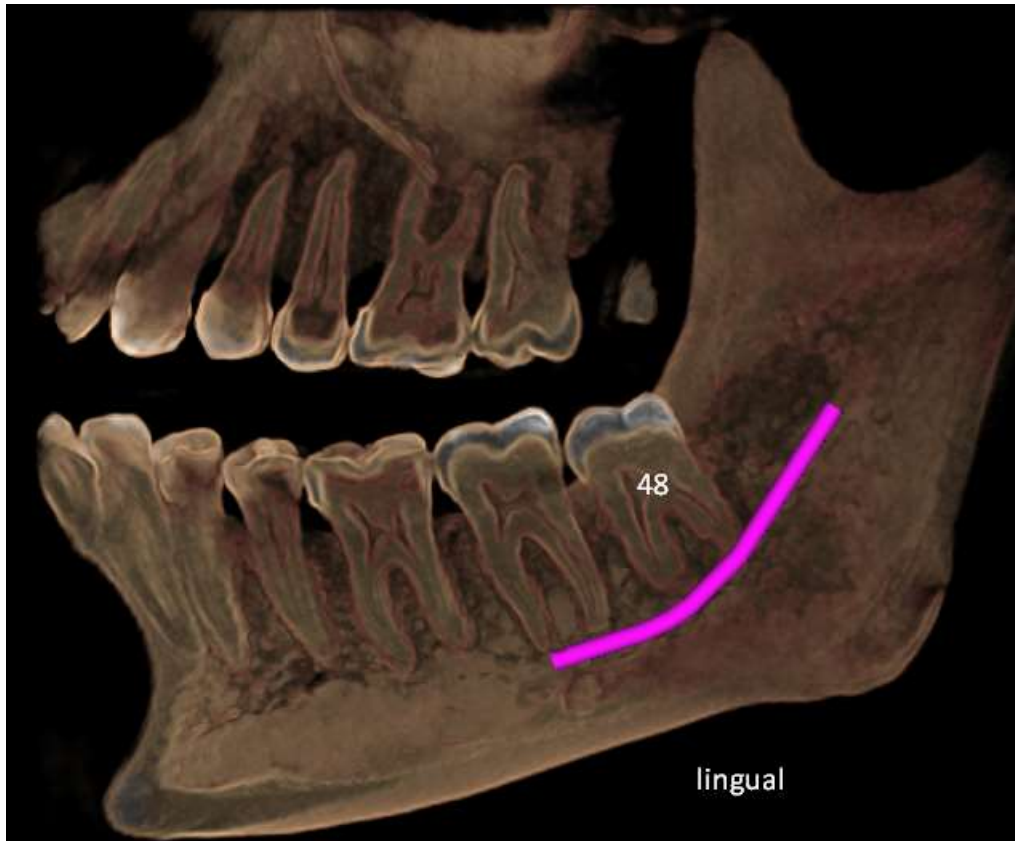

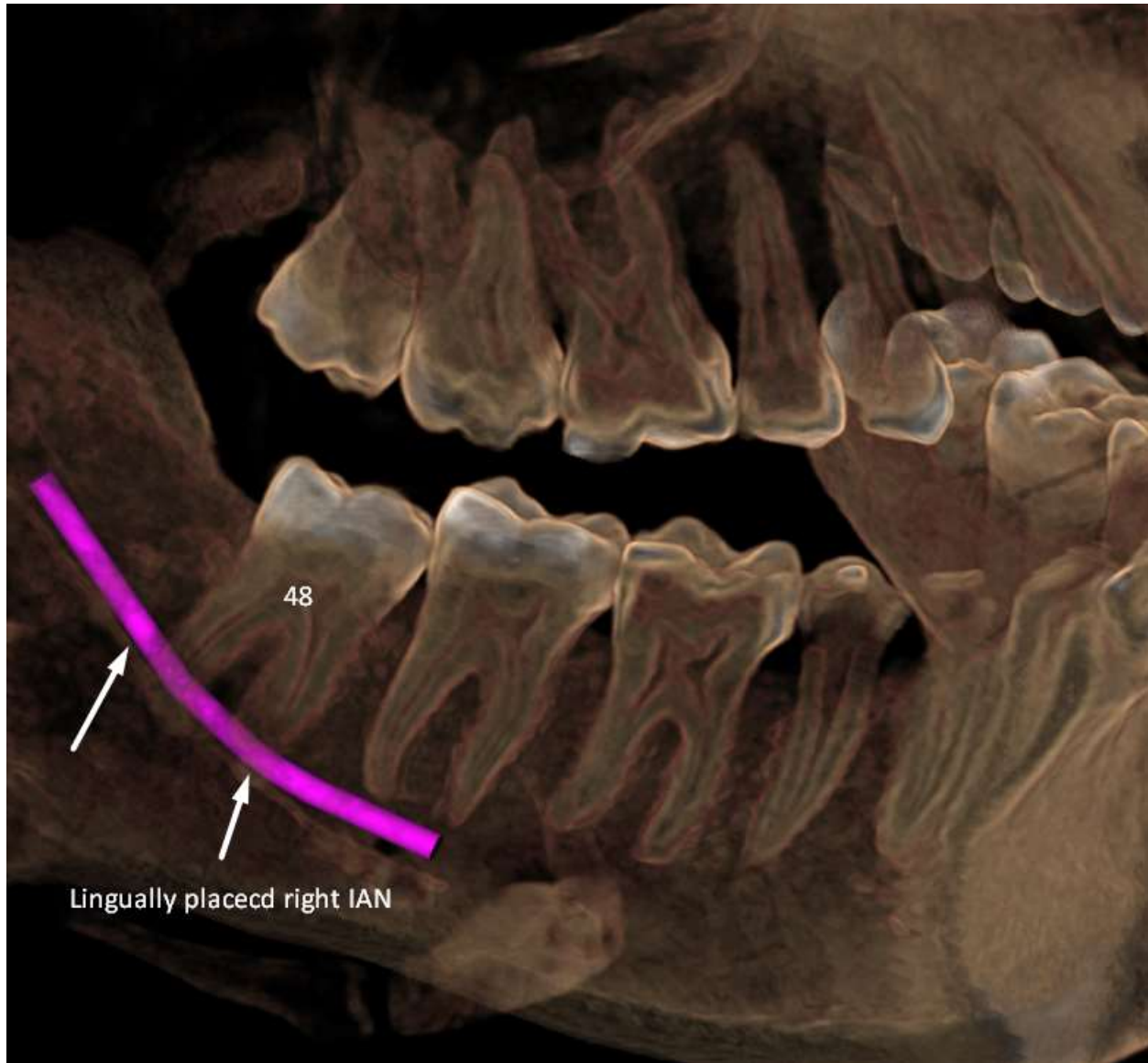





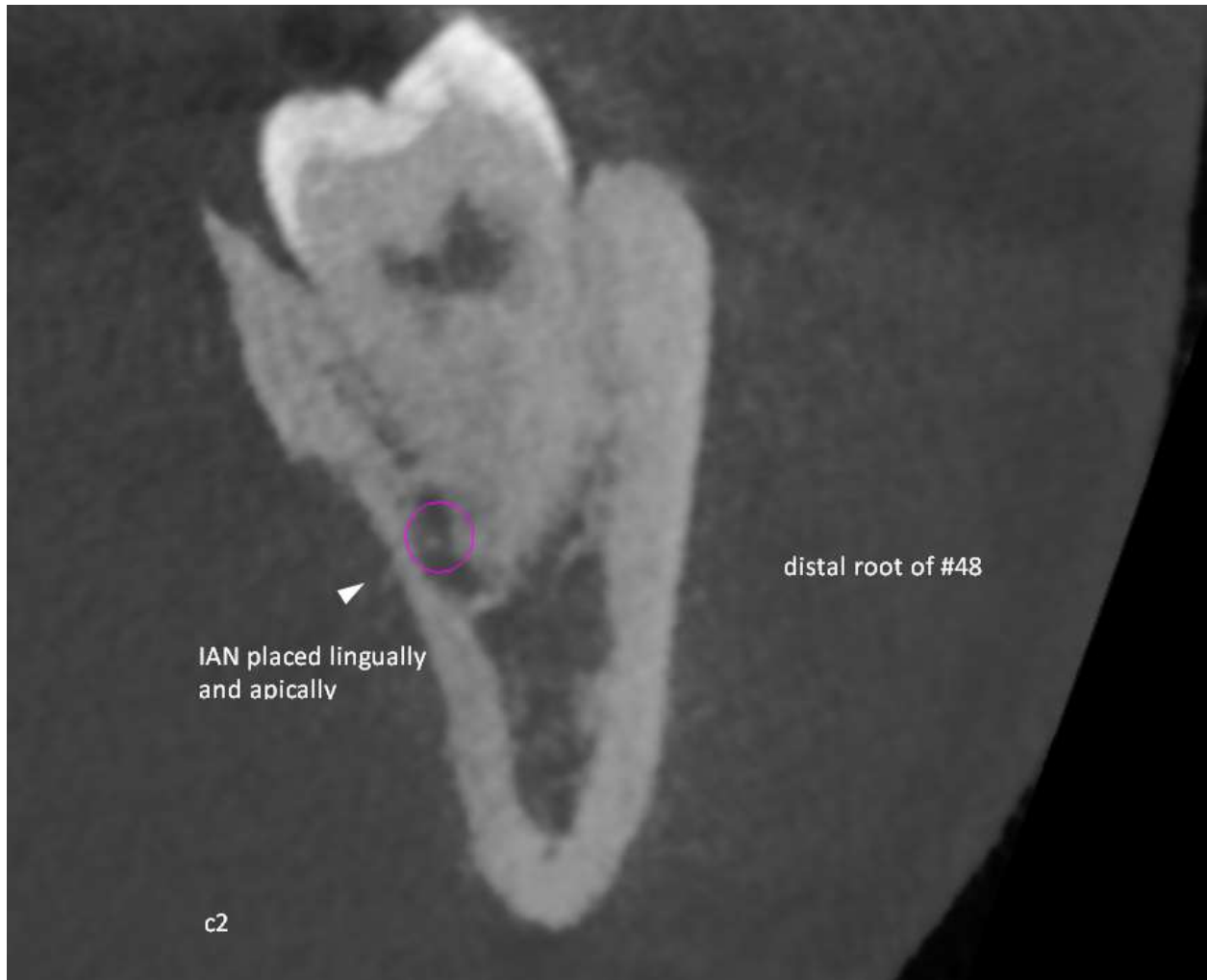

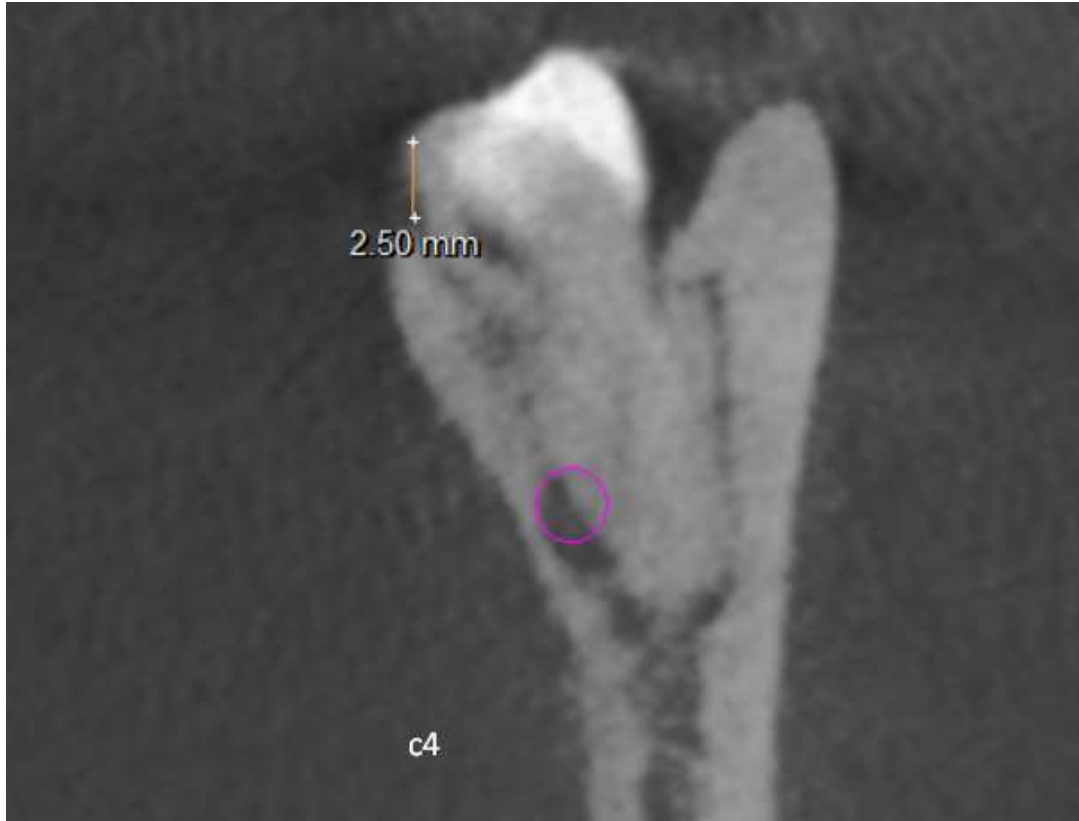



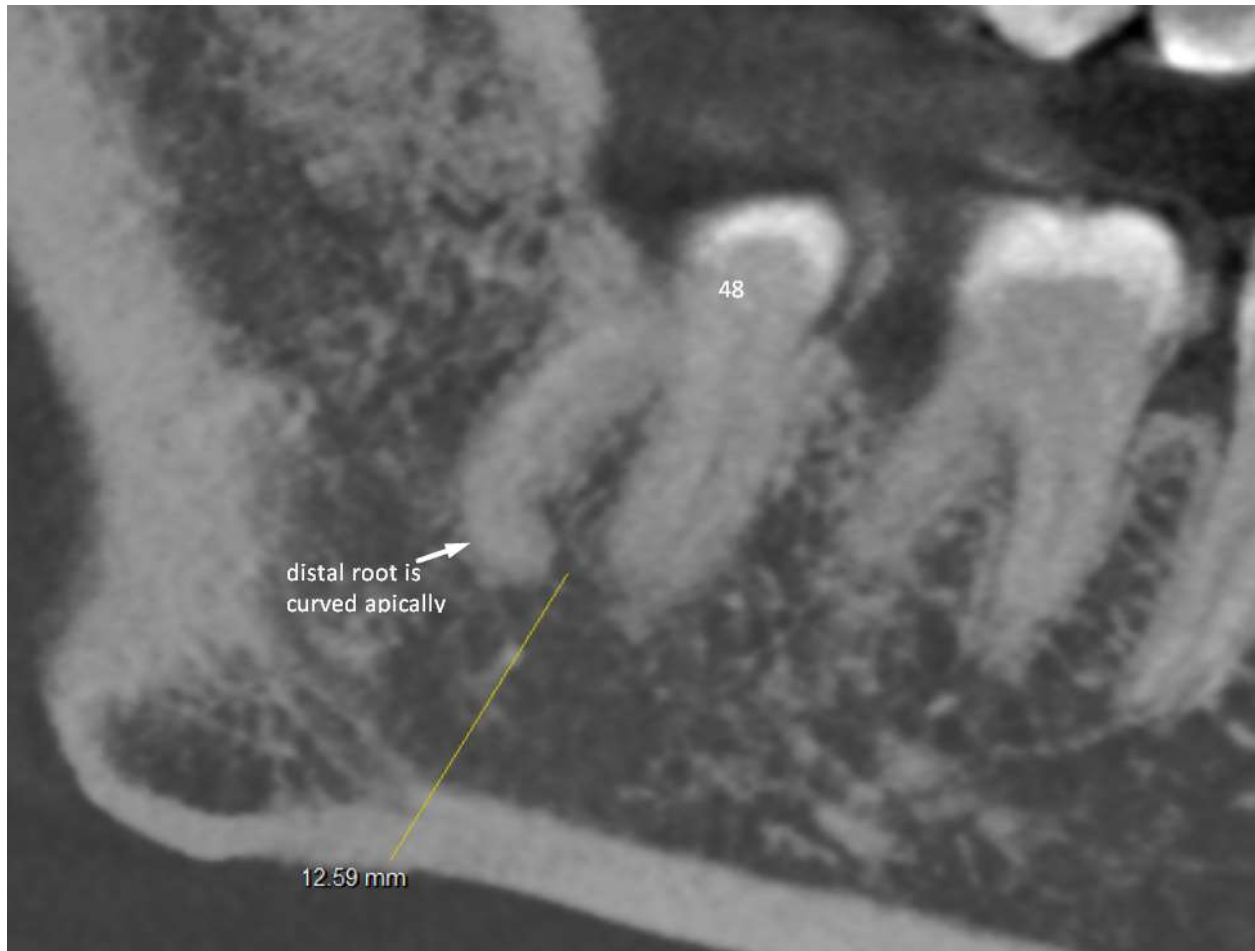



Tooth no 38

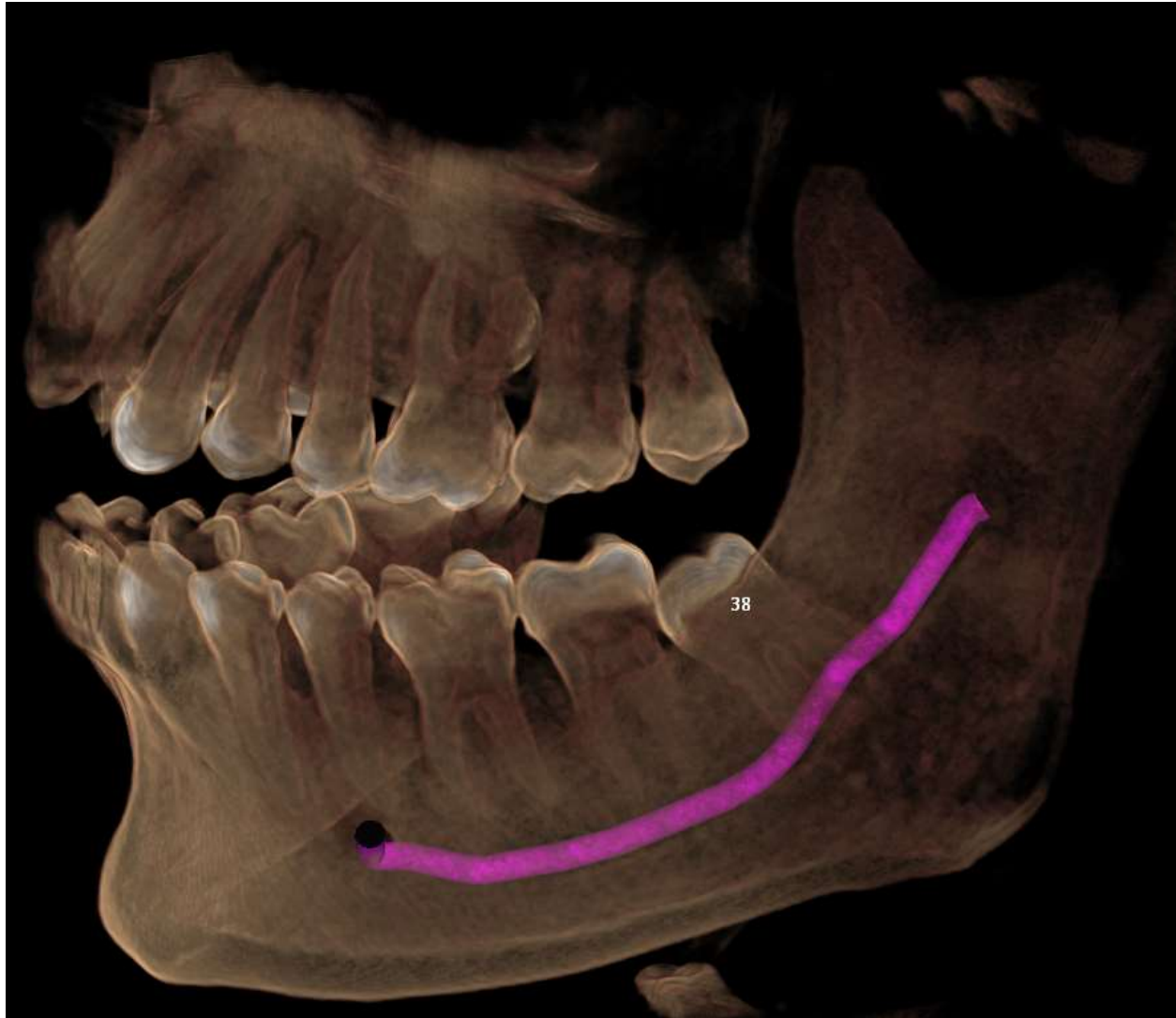

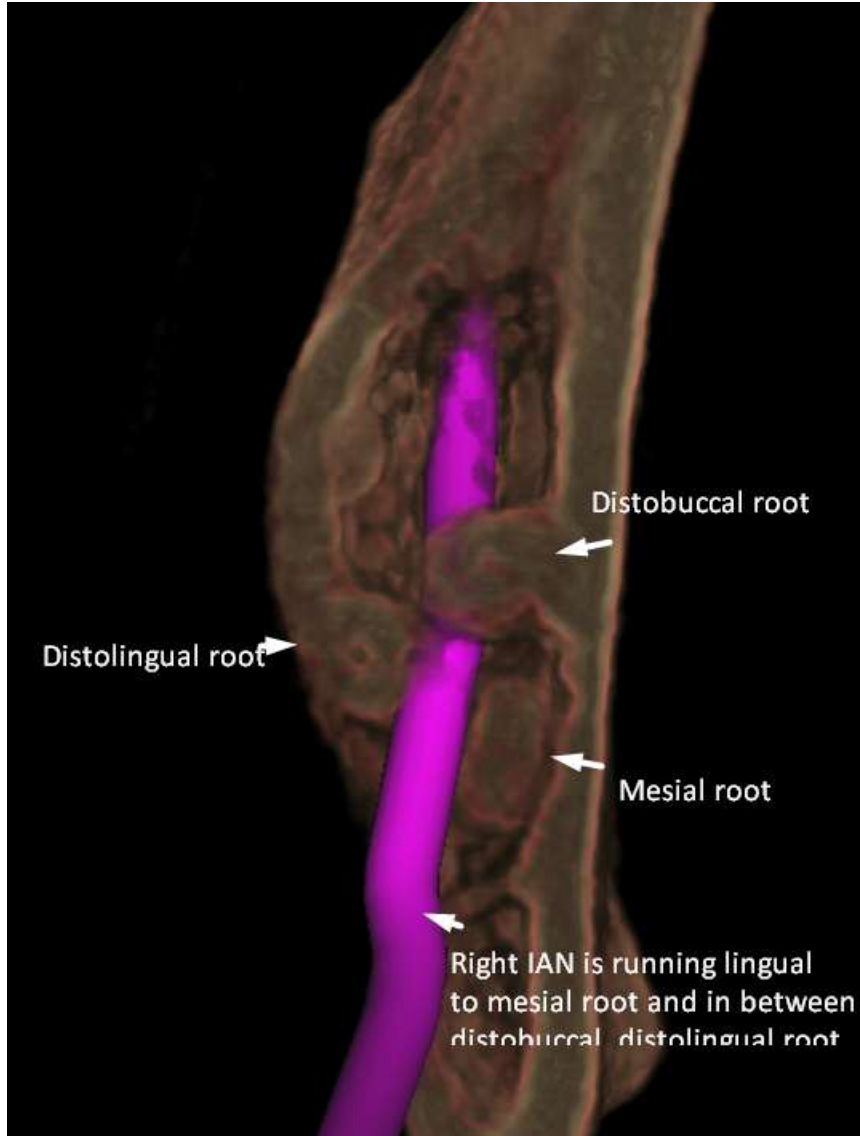

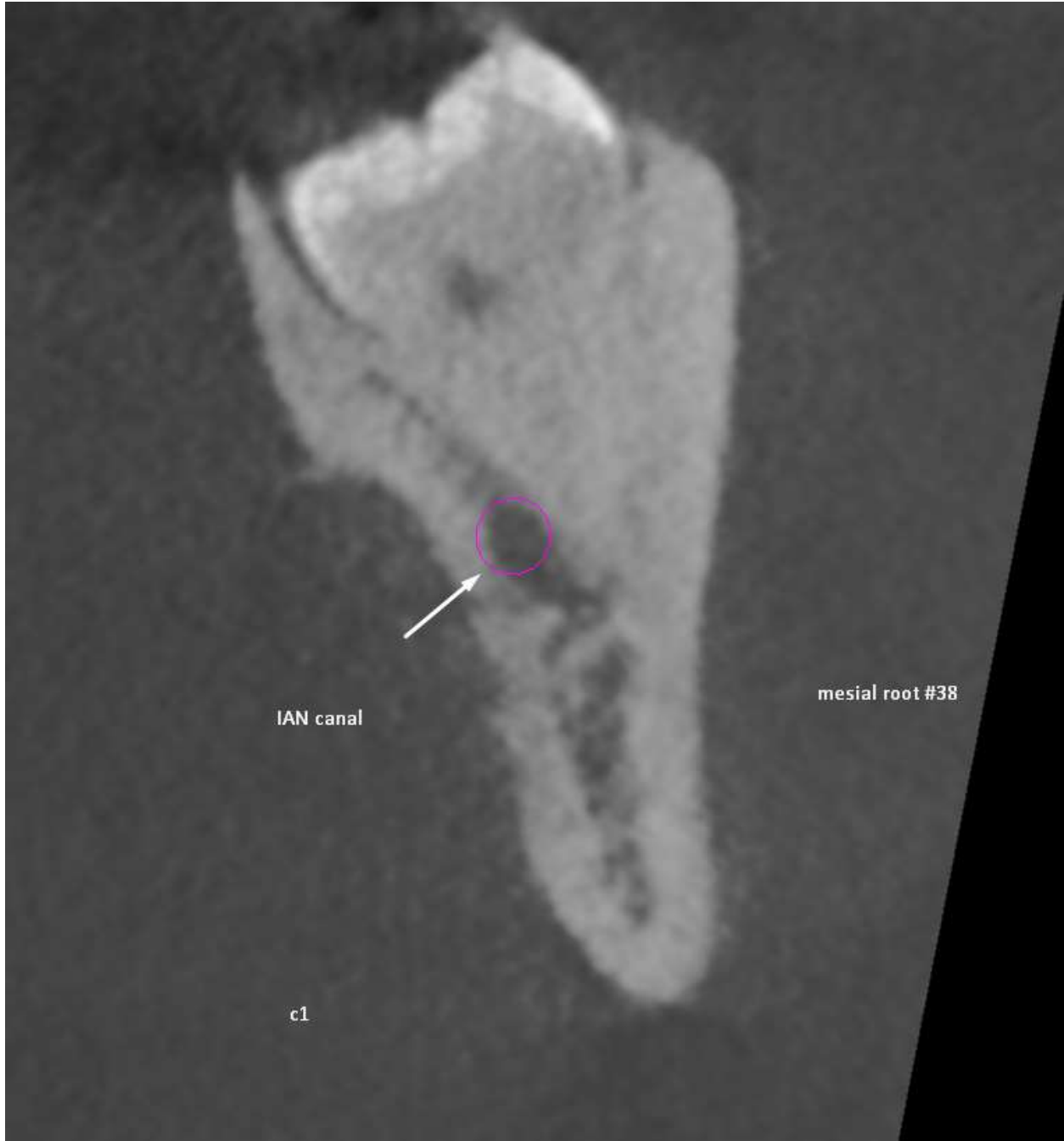

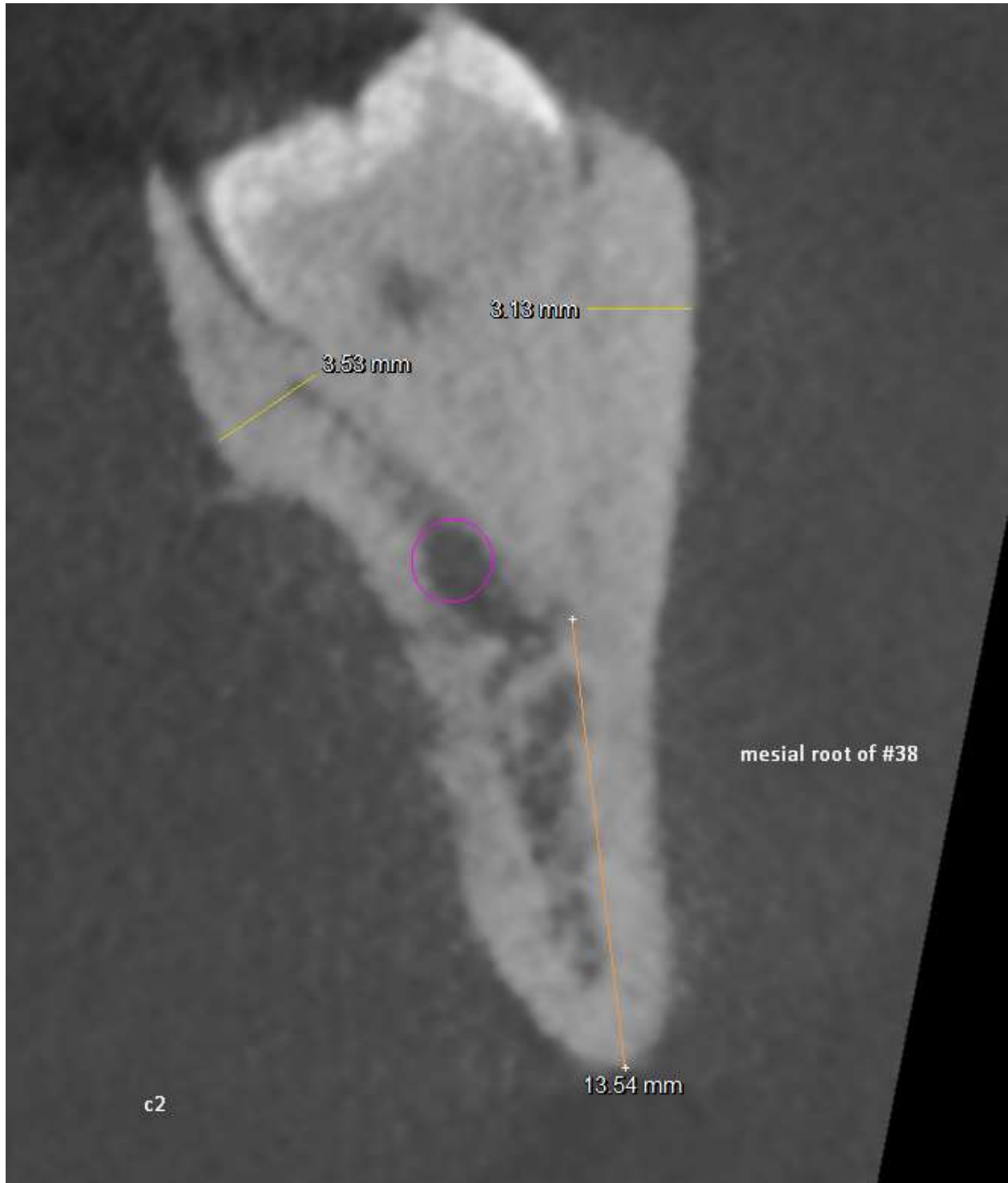

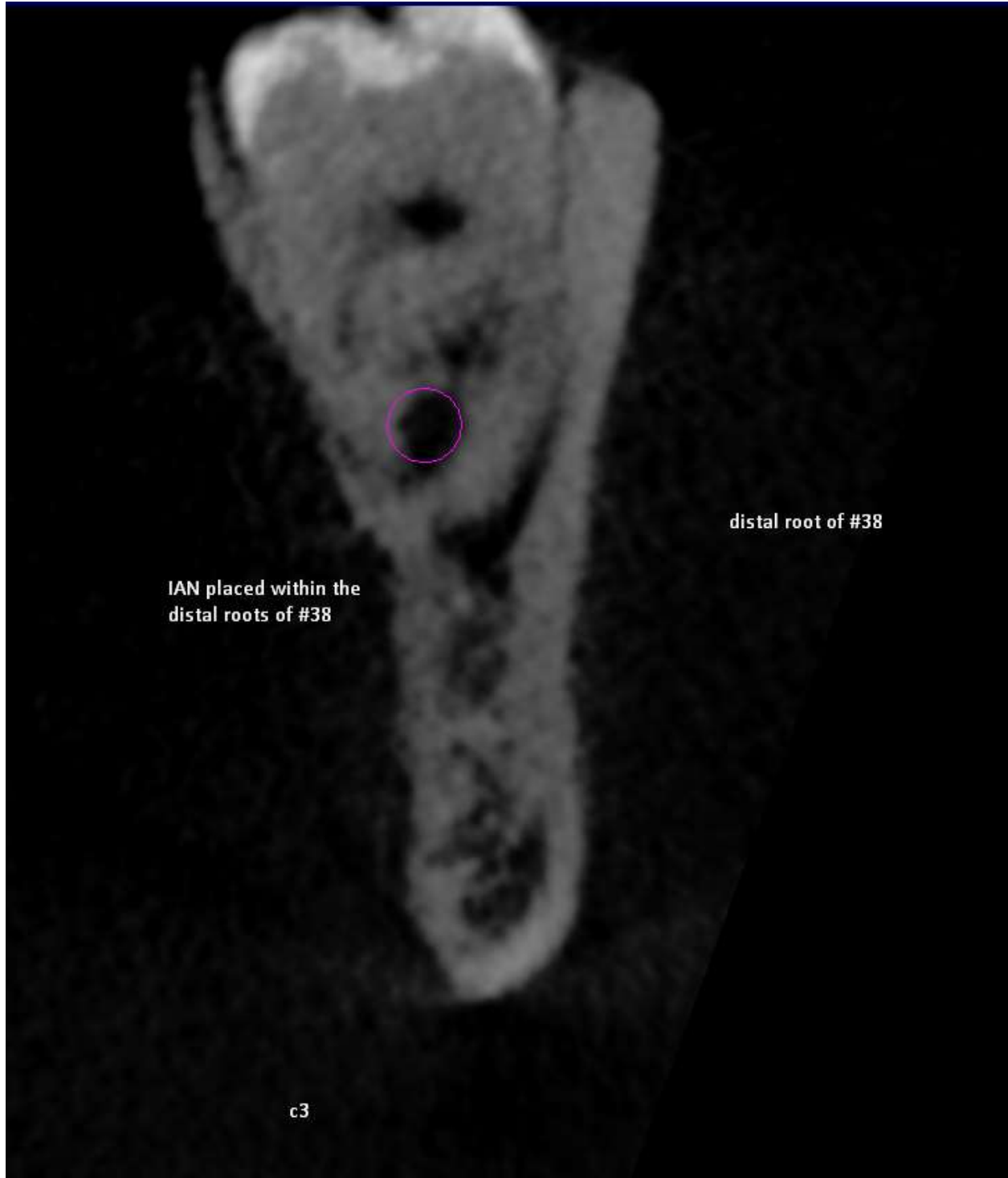

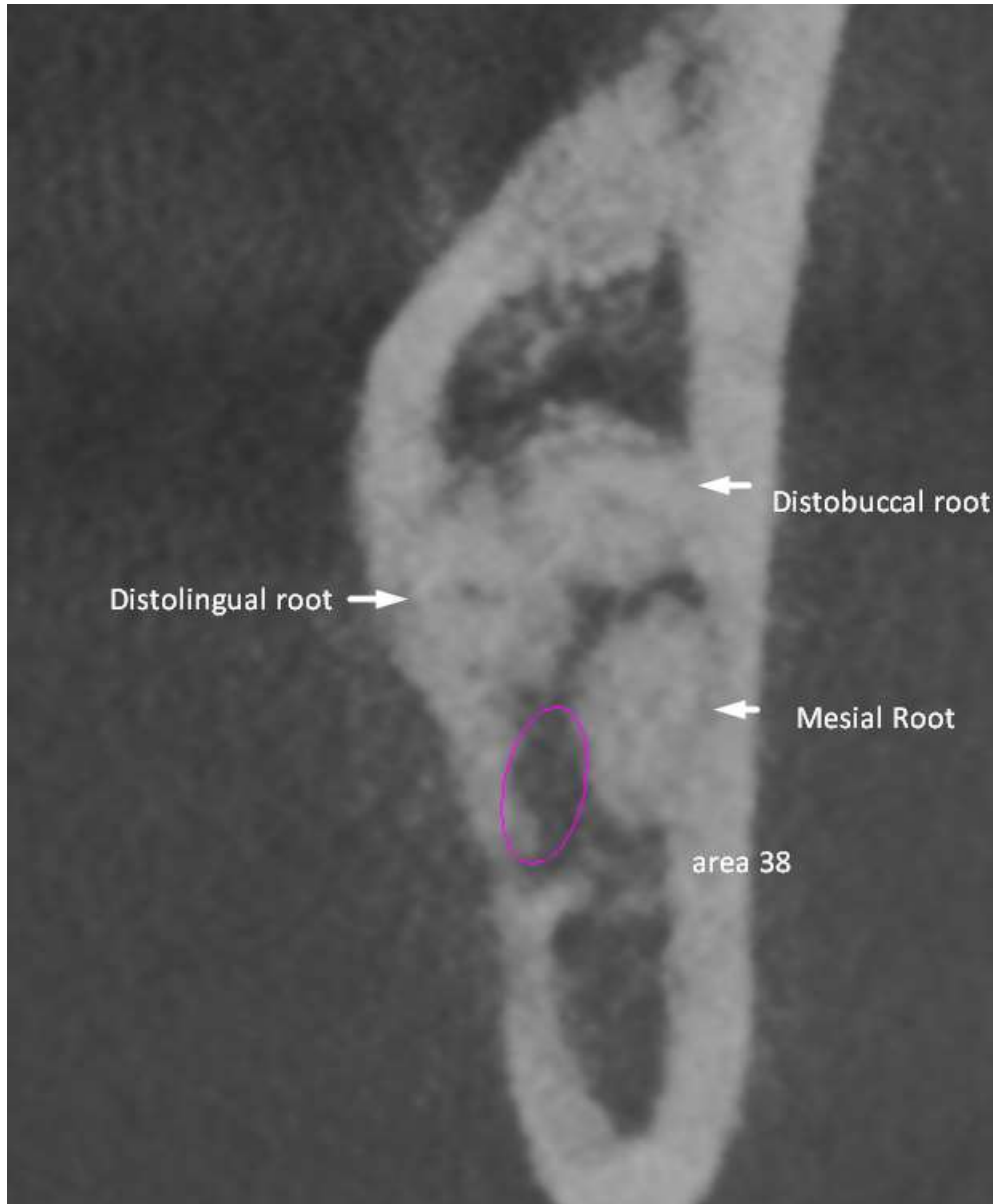

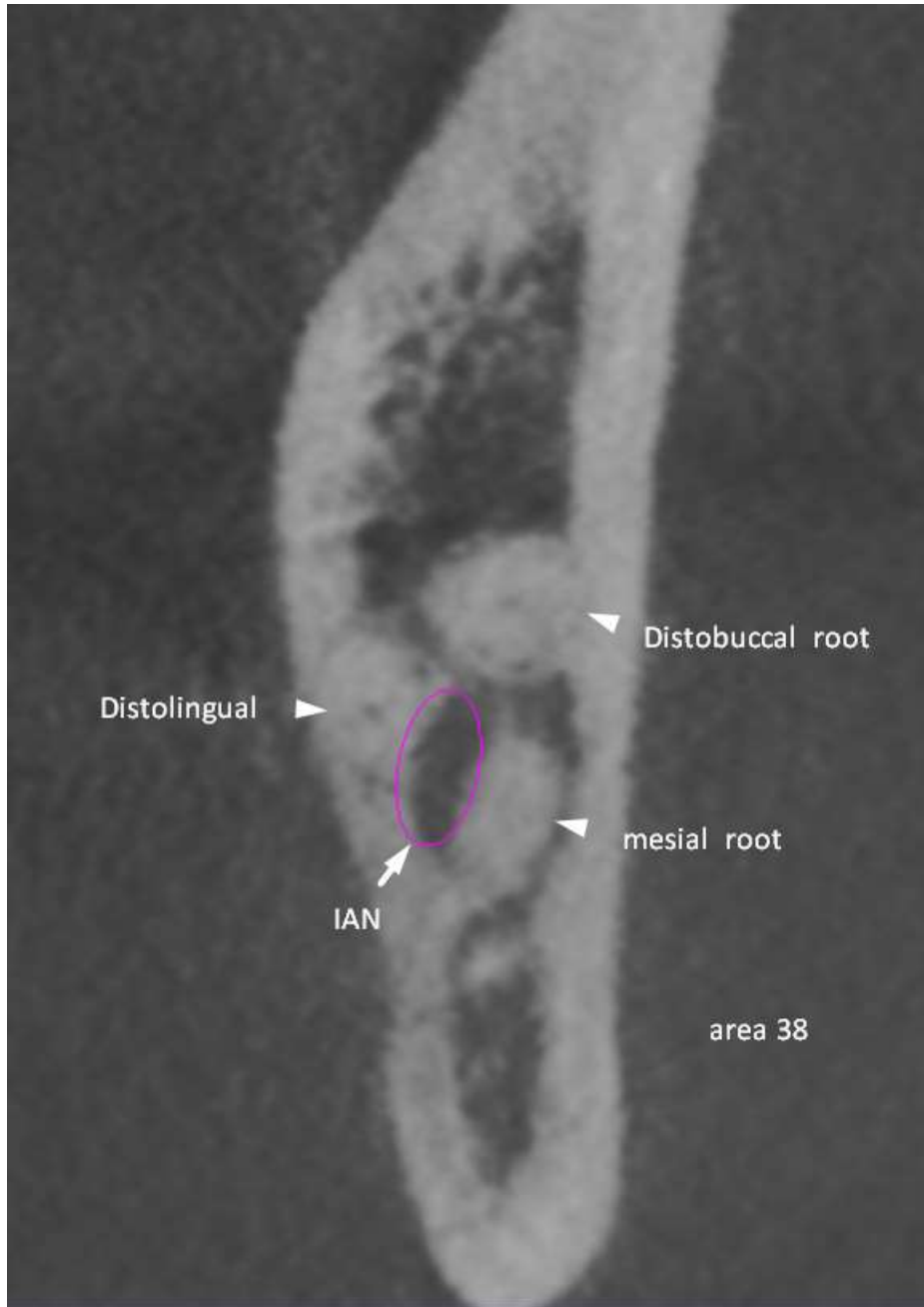

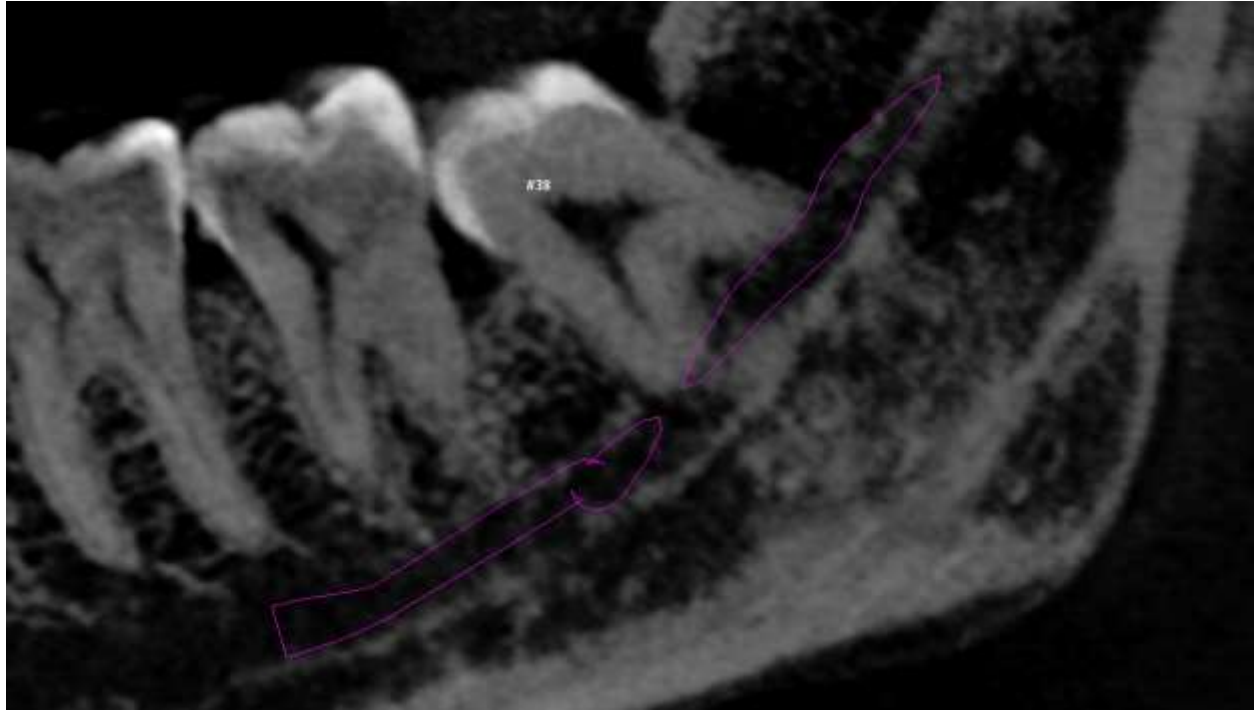

Maxillofacial Findings for tooth no 48 & 38:

No. of tooth : 48
Root morphology : Curvature is noted apically
Bone intact around tooth :
From Buccal cortex 3.5-3.7 mm
From Lingual/palatal cortex- 3.5-3.7 mm
From Lower Border of mandible 12.5 mm
From Alveolar crest- cusps are located 2.5 mm above the crest

Bone loss : Absent

Right IAN Pathway : Straight
Right IAN relation with: Root relation- IAN canal placed lingual and apical to the mesial and distal root of #48

Radiological impression: Right IAN canal passes in close proximity to the mesial and distal root of the vertically impacted tooth no 48 without a clearly defined cortical separation between the canal and the apex of the tooth.

No. of tooth : 38
Root morphology : Three roots noted Mesial, Distobuccal & Distolingual

Bone intact around tooth :
From Buccal cortex 1.7-3.1 mm
From Lingual/palatal cortex- 0.5-3.5 mm
From Lower Border of mandible 14-14.5 mm
From Alveolar crest- distal cusp is place 0.5 mm below the crest

Bone loss : Absent
Left IAN Pathway : straight
Left IAN relation with: Root relation- IAN canal placed lingual and apical to the mesial root and in between distobuccal & distolingual root of #38

Radiological impression- Left IAN canal passes in close proximity and lingual to the mesial root and in between distobuccal & distolingual root of the mesio-angular impacted tooth no 38 without a clearly defined cortical separation between the canal and the apex of the tooth.

DISCLAIMER:

The radiographic findings must be correlated with clinical findings and appropriate diagnostic tests. This is a consultative report only and is not intended to be a definitive diagnosis or treatment plan. Above report cannot be used for medico-legal purpose.

Thank you for the referral of this patient and the opportunity to serve your practice

Dr Mahmud Mohammed (Fahim)

BDS (DU) MSc. Dent (Maxillofacial Radiology)
Consultant Maxillofacial Radiologist (ODC Imaging)
Assistant Professor
Delta Medical College- Dental Unit